

# LAKE SHORE

## ART FESTIVAL

Downtown Muskegon

**SATURDAY, JUNE 25 9am–6pm**

**SUNDAY, JUNE 26 9am–4pm**



**A UNIQUE  
& ARTFUL  
EXPERIENCE**



Scan for more  
festival details!



**THANK YOU, EVENT PARTNERS!**

### BENEFACTOR

**DTE** Foundation



**WATCH MUSKEGON**

### ART ENTHUSIAST



### VISIONARY



### CREATIVE

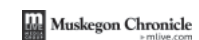

ENVIGOR



### FRIENDS OF ART





furniture, yard art and home décor. The Artisan Food Market is located on Clay Ave. offering spices, sweets, salsa, gourmet dog treats and more!

### People's Choice Award

*Event Partner: Women's Division  
Chamber of Commerce*

Show our crafters some love! Vote for your favorite craft exhibitor on Saturday only. [Click here and enter your favorite booth number to vote.](#) Booth numbers are displayed within each craft exhibitor's space. Winners will be announced Sunday.

### Author's Alley

*Event Partner: Michigan Authors*

The Lakeshore Art Festival welcomes 20 authors who will showcase their original books near Clay Ave and Fourth St. [Click here to view the Author's Alley lineup.](#)

## FINE ART/FINE CRAFT

*Event Partners: DTE Foundation, Michigan Arts & Culture Council*

With a keen eye and an intentional focus on fine art, the Lakeshore Art Festival is proud to feature over 100 jury selected Fine Art/Fine Craft exhibitors throughout beautiful Hackley Park.

During the show, our exhibitors will be juried by a professional artist and \$3000 in cash awards will be presented during the festival.

## CRAFT/ARTISAN FOOD MARKET

The festival features a Craft/Artisan Food Market. Exhibitors from around the country will be selling handcrafted items ranging from jewelry, apparel and accessories to



*Event Partners:  
Hometown Pharmacy,  
Family Financial Credit  
Union*

"Step Into Art" at the Children's Lane! Families will be educated and inspired by this interactive experience! Exhibitor booths feature unique and artful activities! Plus face painting, create•a•frame, slime, and more!

[Click here to view the Children's Lane lineup.](#)



# DTE Foundation

## Serving, leading, transforming with energy

SHARE YOUR FESTIVAL FUN!



#LAF2022



SHARE YOUR FESTIVAL FUN!



#LAF2022

## PADNOS PUBLIC ART PROJECT with Special Guest Artist, David Zinn

Event Partners: PADNOS, Scherdel, Blended Furniture, Muskegon Museum of Art

Each year LAF adds an element that's engaging for the community. This year, the festival will host the PADNOS Public Art Project which will include international street artist, David Zinn, as well as a community Chalk-The-Walk event.

### About artist, David Zinn

Zinn has been creating original artwork in and around Ann Arbor for more than 20 years. In addition to his extensive portfolio of professional commissions, he is also known all over the world for the art he creates under his feet. His temporary street art, composed of chalk, charcoal, and found objects, are always improvised on location.

This year at LAF, David will be creating 8-10 pieces of art throughout the footprint of the festival, including one permanent piece that will add to the vibrant public art collection in Downtown Muskegon. Guests are encouraged to scout out and find each of the pieces of art as a fun scavenger hunt activity during the festival.

## Chalk-the-Walk: Saturday June 25<sup>th</sup>, 4pm-6pm

To accompany David Zinn on his quest to find art in everything, the festival invites the community to "Chalk-the-Walk" on Saturday, June 25<sup>th</sup> from 4pm-6pm along Western Ave within the festival footprint.

Small bags of FREE chalk for Chalk-the-Walk, provided by Scherdel Sales & Technology, will be available at the following locations: PADNOS, Blended Furniture Market, Arts Council of White Lake-Nuven Center, Muskegon Museum of Art, Art Cats Gallery, Disability Network of West Michigan, Read Muskegon, and information booths throughout the festival.

*Chalk is available while supplies last. One bag per person. Guests are welcome to bring their own chalk as well.*

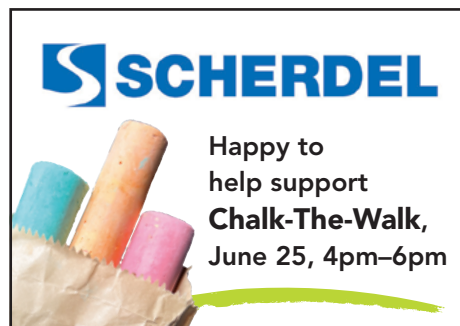

## STREET PERFORMERS

Event Partner: Michigan Film & Digital Media Office, Biggby, Muskegon Co-Op Federal Credit Union, Mlive

The art of performing abounds at the Lakeshore Art Festival. Visit our performers throughout the day at the intersection of 2<sup>nd</sup> St and Western Ave, Olthoff Stage and Hackley Park.

**Performers entertain for tips, so be sure to show them your appreciation by tipping well!**

## SOCIAL DISTRICT

Visit one of our many downtown restaurants/bars. Grab a beverage and enjoy the festival while you sip, savor, and shop! **Please note: Watch for signs as a beverages must stay in social district.**



## FESTIVAL FOOD FAVORITES

From elephant ears to gyros, the Lakeshore Art Festival offers everything your heart desires! Sip on a fresh-squeezed lemonade while you stroll or grab a frozen yogurt to cool off. Visit the food area on 3<sup>rd</sup> St and your taste buds will thank you! composting bin BEFORE you dispose of your waste. Thank you!



**\$1.99 Iced Coffee  
All Summer Long!**





SHARE YOUR FESTIVAL FUN!



#LAF2022

## KEEPIN' IT GREEN

Event Partners: DTE Energy Foundation,  
Schupan

The Lakeshore Art Festival, in conjunction with DTE Energy Foundation, is pleased to continue our GREEN initiative. Our goal is to significantly reduce the amount of waste generated by our event. All food vendors are using compostable and recyclable products. Additionally, recycling and composting bins will be located throughout the festival. Please join us in "Keepin' it Green" by looking for a recycling or composting bin BEFORE you dispose of your waste. Thank you!



## The Permanent Solution to Clogged Gutters

CONTACT US FOR A FREE ESTIMATE  
(800) 290-6106 | [leaffilter.com](http://leaffilter.com)



## THANK YOU, VOLUNTEERS!

Event Partners: DTE Energy Foundation,  
Shape Corp, Coldwell Banker Woodland  
Schmidt, Reset Ventures

Lakeshore Art Festival wouldn't be what it is without our volunteers! A special thank you to our volunteer groups including the United Way of the Lakeshore, the Salvation Army, and the Mona Shores Football Team, and Boys and Girls Club.

For more information on volunteering,  
email: [volunteer@lakeshoreartfestival.org](mailto:volunteer@lakeshoreartfestival.org)

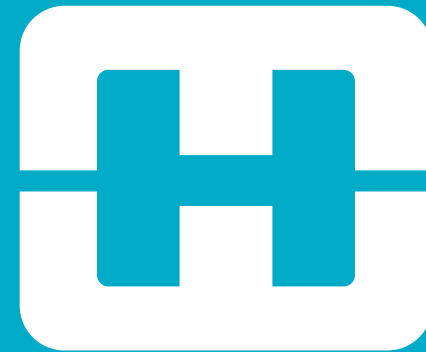

# HOWMET AEROSPACE

## NOW HIRING!



PROUD SPONSOR OF THE

**LAKESHORE**  
ART FESTIVAL

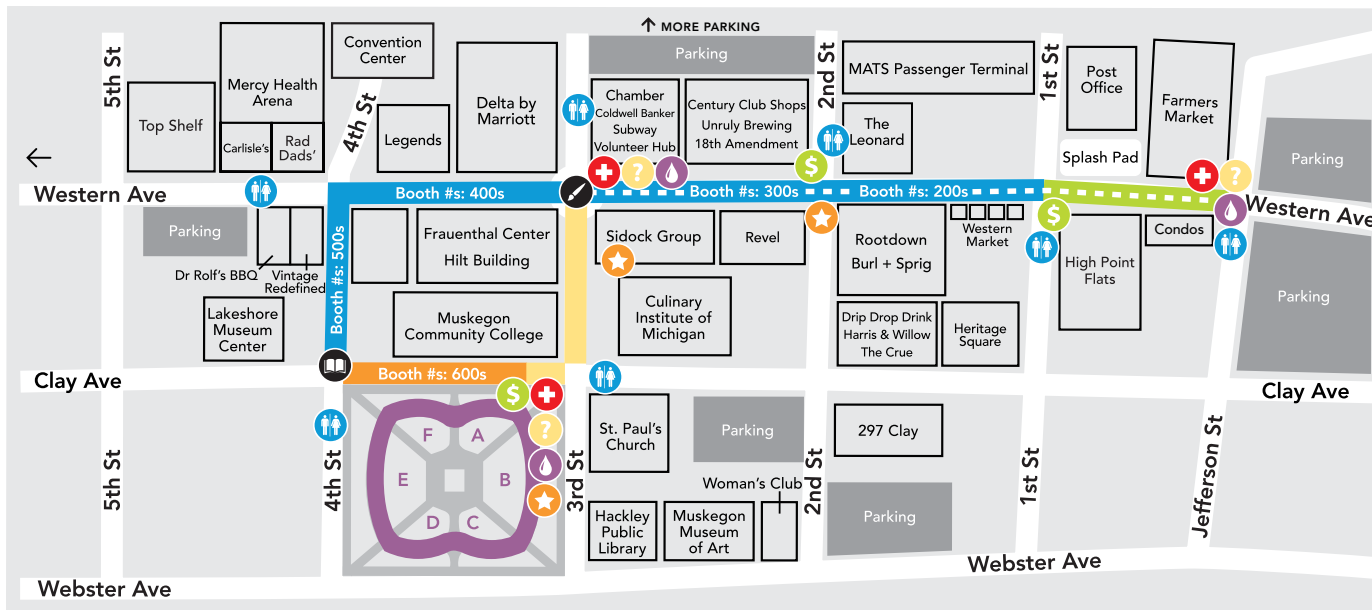

## 2022 LAKESHORE ART FESTIVAL MAP

### Downtown Muskegon

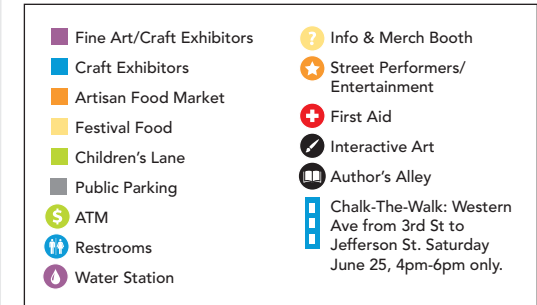

### FINE ART/CRAFT EXHIBITORS

#### ACRYLICS

Rosa Chavez - D13  
Jillian Elliott - C12  
Cindy Sue Fleischer - E9  
Mindy Hendricks - B14  
Sarah Holland - B3  
Leon Ruiz - D12  
Justin Sato - A3  
Shinichi Sato - E14  
Angela Zybelle - E5

#### CLAY (FUNCTIONAL)

Amanda Claus - F11  
Jeff Hageman - DC  
Cat Jackson - E7  
James Lassak - B8  
Marian Maasshoff - D10  
Robin Nidelcheff - A6  
Scott Obernberger - B2  
Thomas Reynolds - D3  
Kathy Sandberg - F1  
Doug Schmidt - E15  
Sydney Ziemke - A10

#### CLAY (NONFUNCTIONAL)

Carole Meier - D15  
Tonya Rund - E25

#### DIGITAL ART

Paul King - E23

#### DRAWING/PASTELS

Chris Laporte - C7

#### FIBERS WEARABLE/DECORATIVE

April Bates - D1  
Samantha Coon - D9  
Cindy Cumming - B19  
Susan Fleming - C9  
Susan Kruszynski - F9

Patty Pun - A4  
Melinda Schertenlieb - B13

#### GLASS

Jill Gary - B17  
Ed Martin - E10  
Kathleen Standard - A7  
Cynthia Teszner - C10  
Marygail Vansledright - D11  
Carolyn & Leonard Wilson - F14

#### JEWELRY

Javier Baron - D14  
Thea Collier - D7  
David Dyer - A9  
Lia Harmon - E16/E17  
Ann Jalsa - F5  
Katharine Johnson - C6  
Joseph Karcher - F12  
Valerie Lamott - B12  
Scott Macklin - B6  
Wanpen Ruang - A2  
Deborah Smith - E11  
Betsy Stafford - E2

#### METALS

Jim & Jo Cook - F13  
William Councell - E1  
Dan Davenport - A11/A12  
Timothy Emmons - F3  
Dallas Galbraith - E13

#### MISC

Melissa Hendricks - A15  
Melissa Potter - F4  
Brenda Smith - E24

#### MIXED MEDIA

Sandra Baughman - A5  
Allen Danielsen - E8  
Crocifissa Grillo - A13  
Mina Hsing - F2  
Jason Keusch - C3/C4  
Ken Kueffner - E19

Lisa Price - D2  
Marcus Ryan - D5  
Diane Simonson - B15  
Linda Tong - D8  
Betsy Williams - C13

#### OILS

Alaina Dykstra - C8  
James Gorman - B16

#### PHOTOGRAPHY

Jeremy Church - F8  
Dan Mccarty - E21  
Sean McIn - B1  
William Reek - B11  
James Richmond - C1  
Cathy Rickman - F6  
Tom Schillaci Jr - A8

#### PRINTING/GRAPHICS

Jay Wennersten - A1

#### SCULPTURE

Jim Babala - C14  
Chas Gerding - B18  
Ron Headings - E20  
Richard Kolb - B9/B10  
Paul Mason - F7

#### WATERCOLOR

Michelle Detering - D6  
Scott Hartley - E18  
Sheri Woodard - F10

#### WOOD

Steven Harris - C2  
Ryan Miller - B4/B5  
Debra Riegling - E12  
Kevin Rouwhorst - E3/E4  
Simon Tarasiewicz - B7

### CRAFT EXHIBITORS

#### AUTHOR

Author's Alley - 601-612

Lori Taylor - 316

#### CLAY-FUNCTIONAL

Julie Couturier - 329  
Courtney Vallier - 320

#### CLAY-NONFUNCTIONAL

Tasnim Kazi - 417, 419  
Richard Roy - 443

#### DIGITAL (COMPUTER) ART

Petrus Martens - 336

#### FIBERS WEARABLE/DECORATIVE

Paul Aude - 227  
Terry Beach - 331  
Hannah Carlson - 239  
Lincy Christmas - 415  
Nicole Cummings - 518  
Lesley Daniels - 234  
Cynthia Diamond - 430  
Lauren Ehrenfeld - 437  
Emily Fitzgerald - 422  
Esther Hill - 223  
Amy Wu Joshua Xu - 220  
Rebecca Karchinski - 416  
Cindy Kirksey - 319  
Joe Kisselburg - 444, 446, 448  
Maria Klesney - 411, 413  
Karin Kohn - 216  
Carmen Lee - 530  
Joyce Loomis - 439  
Cherish Meyette - 326  
Lois Michalczuk - 337  
Vitezslav Nespor - 435  
Jennifer Parker - 210  
Jacob Prusakiewicz - 438  
Matthew Schellenberg - 431  
Rob Shannon - 532  
Ellen Shook - 517  
Clara Syphrit - 531, 533  
Julie Szymanski - 332, 334

Robert Taylor - 524  
Jennifer Vanderstelt - 535  
Veronica Villaclara - 231, 233  
Kathy Williamson - 526

#### GLASS

Vickie Alexander - 420  
Sharon Arntson - 318  
Theresa Broom - 225  
Rodney Laney - 425  
Rick Pulsifer - 335

#### JEWELRY

Danielle Benson-Fennell - 312  
Laurie Copeland - 512  
Kimberly Cowger - 509  
Jennifer Dexter - 440  
Christine Dexter - 522  
Austin Enns - 232  
Peggy Gearhart - 325  
Michelle Kelly - 230  
Lisa Kreitner - 414  
Darlene Lundy - 521  
Morgan Monette - 237  
Laura Otten - 330  
Laura Pulsifer - 214  
Lauren Roberts - 433  
Linda Schotts - 441  
Carly Szajnecki - 528  
Chris Tort - 241  
Rachel Villegas - 510  
Any Wells - 229  
Autumn Wonsey - 418  
Diane Woodruff - 421

#### METALS

Timothy Bourne - 321  
Pamela Drake - 445, 447, 449  
Loretta Fuller - 236, 238  
Cindy Jones - 442  
Shawn Oudsema - 218  
Neil Plotkin - 502, 504

#### MISC

Kimberly Ambrose - 221  
Nathan Bassett - 500, 501  
Valerie Burkholder - 507  
Romy Collier - 508  
Ryann Eff - 235  
Amanda English - 520  
Warren Erdmann - 212  
Kimberly Felt - 503  
Karen Kennedy - 327  
Jennifer King - 328  
Nicole May - 323  
Sharon Millerwalcott - 317  
Maddison Nelson - 427  
Pearl Podlinsek - 322  
Patti Van Tonder - 436  
Cheryl Vanandel - 340, 342

#### MIXED MEDIA

Sarah Anderson - 423  
Michael Bain - 519  
Catherine Brazeau - 505  
Jukia Fisher - 310  
Renee Huff - 333  
Brent Joppe - 222  
Raeshel Moore - 432, 434  
Nancy Slebochnik - 338  
Bob Whipkey - 516  
Lance Wurtz - 523, 525

#### PRINTING/GRAPHICS

Rob Rex II - 527, 529

#### SCULPTURE

Daniel Hooker - 424, 426

#### WATERCOLOR

Becca Combs - 515

#### WOOD

Dave Clevenger - 506  
Karl Houser - 428  
Kaila Johnson - 314  
Maxwell Kolenda - 511, 513

Jesse Luce - 243  
Mike Milarch - 407, 408, 409  
Trisha Passorelli - 339, 341  
Jerry Salatka - 429  
Tara Schrotenboer - 410, 412  
Brian Uline - 208  
Diane Veltema - 224, 226  
Eleanor Wilson - 514  
Christopher Wojnar - 324

### ARTISAN FOOD MARKET

Eartha Bowman - 614  
Ashleigh Evans - 616  
Brian Griffin - 245, 613  
Matthew Harlin - 618  
Patti Van Tonder - 615  
Kimberly Meyers - 622  
Anthony Nastasi - 621  
Amanda Price - 617  
Pamela Redman - 623, 624  
Chris Savage - 620  
Nicolette Skerratt - 619  
Paul Terpstra - 247, 625

[> Browse our Artist Directory](#)

[> Explore the Festival Map](#)

[lakeshoreartfestival.org](http://lakeshoreartfestival.org)

[f /lakeshoreartfestival](https://www.facebook.com/lakeshoreartfestival)

231.724.6705